Transcrito por
Carlos Contreras

Calling Dr. Love

baterista: Peter Criss

Kiss

♩ = c. 128

Intro

Bateria

(4)

5

9

A1

13

(4)

19

D E D E D E D E D E D E D E D E D E D E D E D E D E D E D E D E D

Refrão 1

22

(4)

Interlúdio

28

A2

32

(4)

(8)

A1

40

(4)

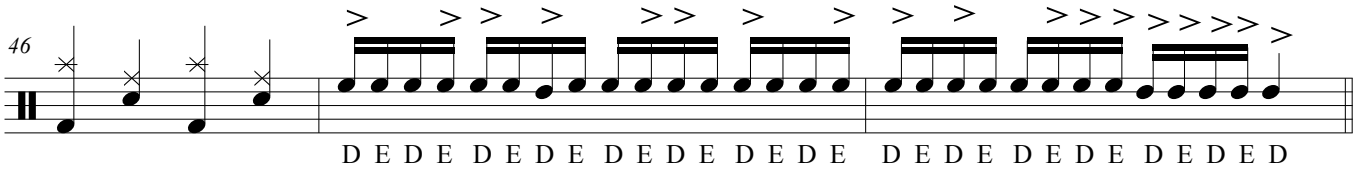
46
D E D E D E

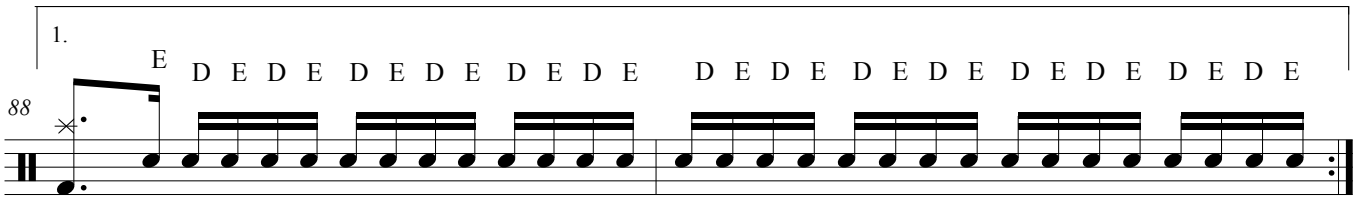

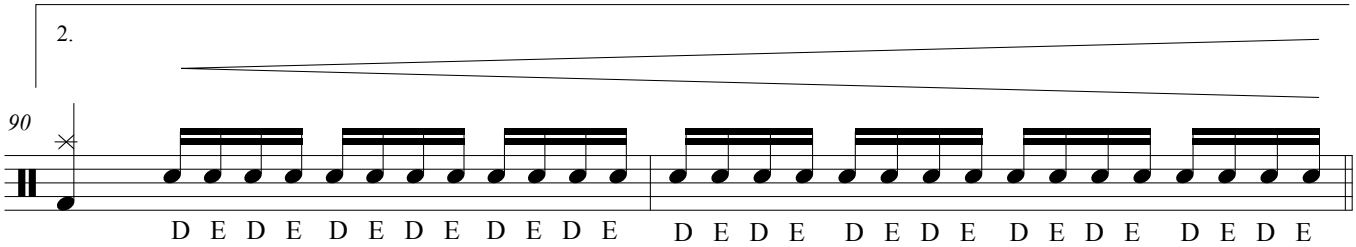

Refrão 1

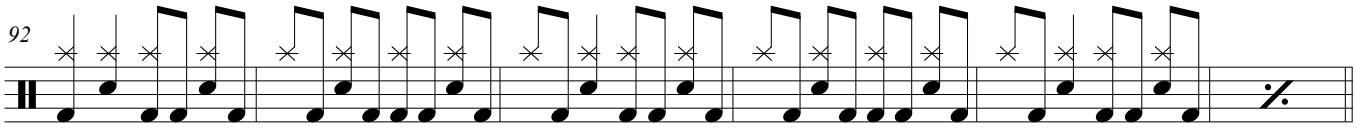

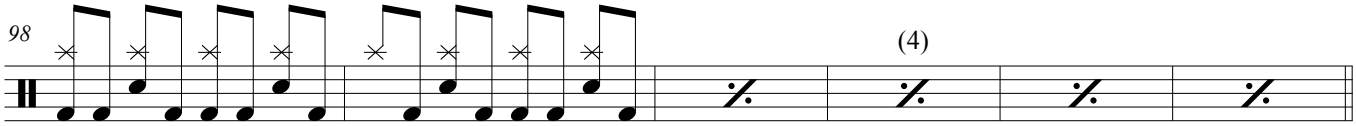

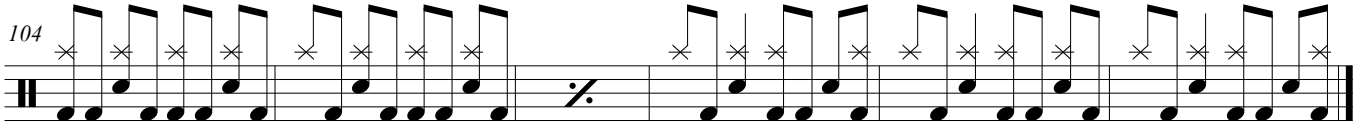
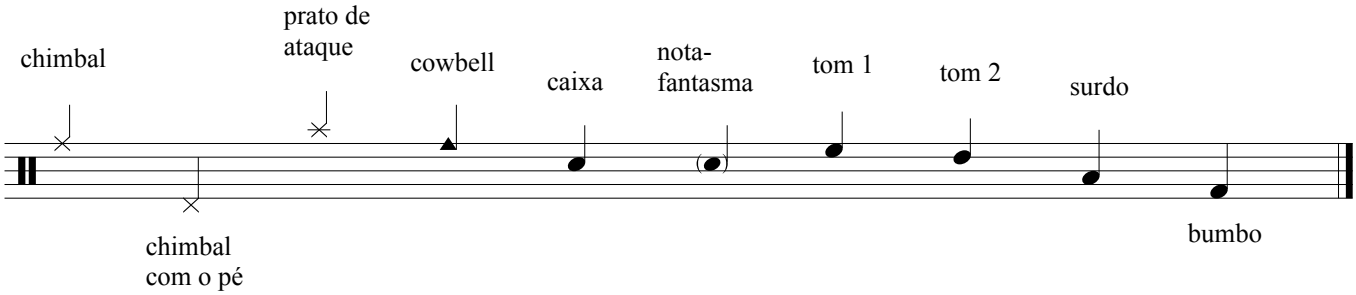
Legenda